

**SCHEDULE OF JOINERY**

MD. MAIN DOOR	3'-2" x 7'-0" (104" x 214")
D. DOOR	3'-2" x 7'-0" (314" x 214")
DE. DOOR	2'-6" x 7'-0" (156" x 214")
W. WINDOW	6'-0" x 4'-6" (180" x 137")
M. WINDOW	4'-0" x 4'-6" (122" x 137")
WC. WINDOW	2'-0" x 4'-6" (61" x 137")
N.S. WINDOW	3'-0" x 4'-6" (91" x 137")
V. VENTILATOR	3'-0" x 2'-0" (91" x 61")
V. VENTILATOR	2'-0" x 2'-0" (61" x 61")

**SPECIFICATIONS.**

FOUNDATION: R.C.C. FOOTINGS SUPER STRUCTURE: 9" WALL IN C.M. 1:4 R.C.C. WORK. ALL R.C.C. WORK SHALL BE IN 1:2:4 MIX WITH PROPER REINFORCEMENT. JOINERY: ALL JOINERIES SHALL BE IN WELL SEASONED COUNTRY WOOD. PLASTERING: CEILING IN C.M. 1:3 AND WALLS IN C.M. 1:5 FLOORING: MOSAIC FLOORING IN C.M. 1:5 PAINTING: WALLS WITH 2 COATS CEMENT PAINT OVER PRIMER AND 2 COATS OF ENAMEL PAINT OVER PRIMER ONE COAT WEATHERING COURSE B.O.C. 1:3 AND TOP WITH M.C. PRESSED TILES IN C.M. 1:3

**COLOR INDEX:**

PROPOSED BOUNDARY ROADS: [Symbol]

WATER LINE: [Symbol]

SEWER LINE: [Symbol]

**AREA STATEMENT:**

PLOT EXTENT: 2330 S.F. (260' x 220')

GROUND FLOOR: 1530 S.F. (153' x 244')

FIRST FLOOR: 1650 S.F. (153' x 244')

HEAD ROOM: 10875 S.F. (10' x 16' x 10')

TOTAL: 3408 S.F. (367.2 M<sup>2</sup>)

PLOT COVERAGE: 58.02% (CEILING 1:17 C.I.S)

A/23927/1512/96

Planning Permit No. 4.0

**APPROVED**

SUBJECT TO THE CONDITIONS IN THIS OFFICE LETTER.

No. A/23086/96.6-11/96 Date: 6/11/96

FOR MEMBER SECRETARY  
MADRAS METROPOLITAN  
DEVELOPMENT AUTHORITY  
MADRAS - 600 008.

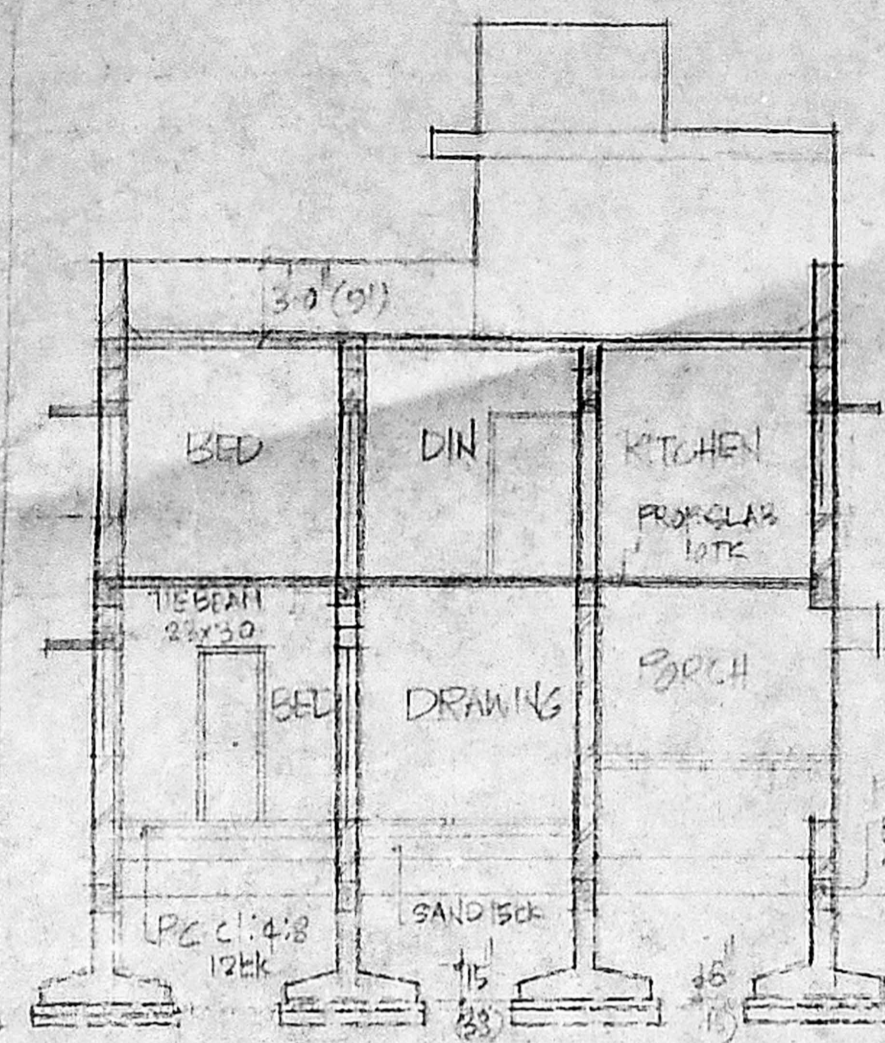

SECTION A-B

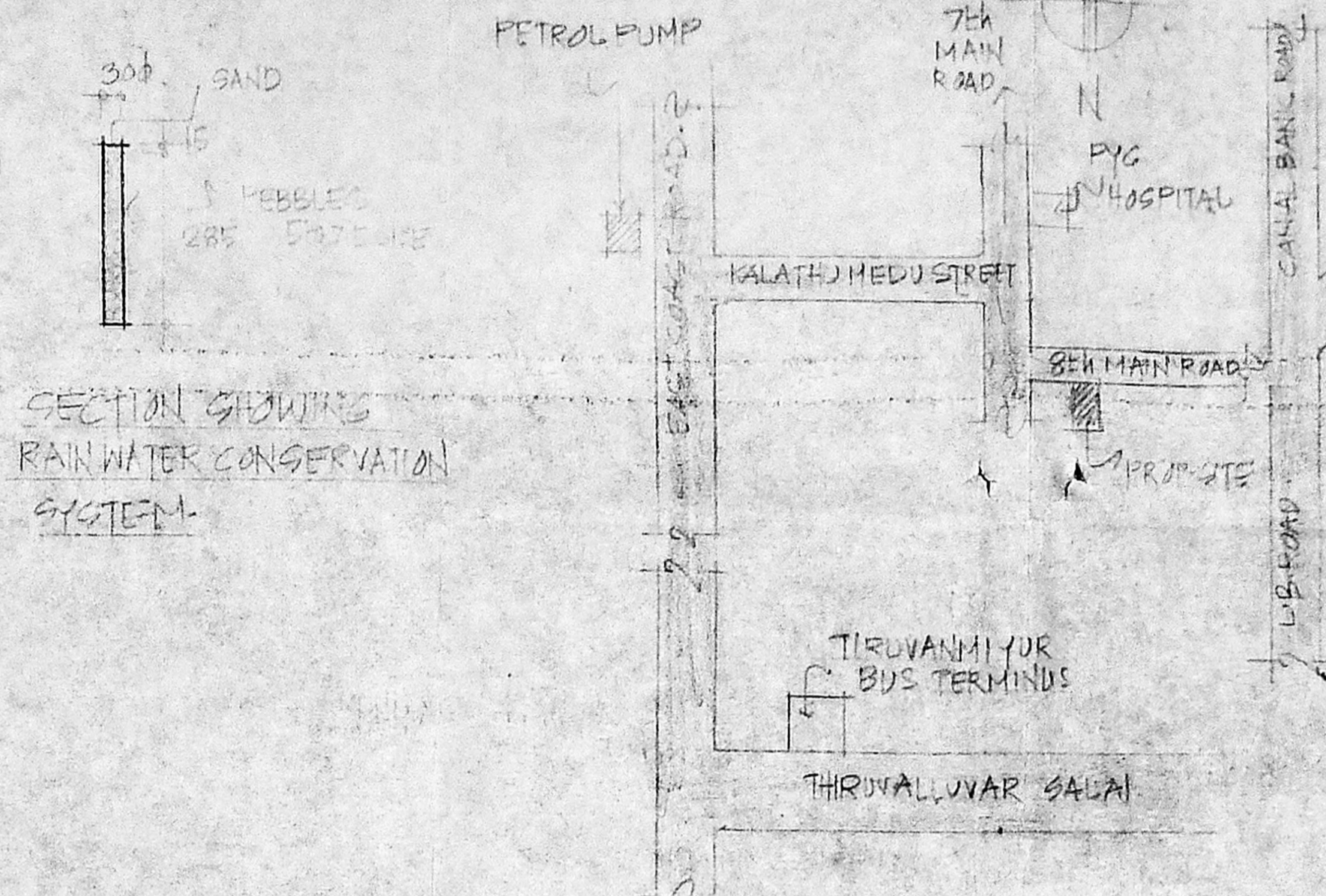

SECTION SHOWING RAIN WATER CONSERVATION SYSTEM.

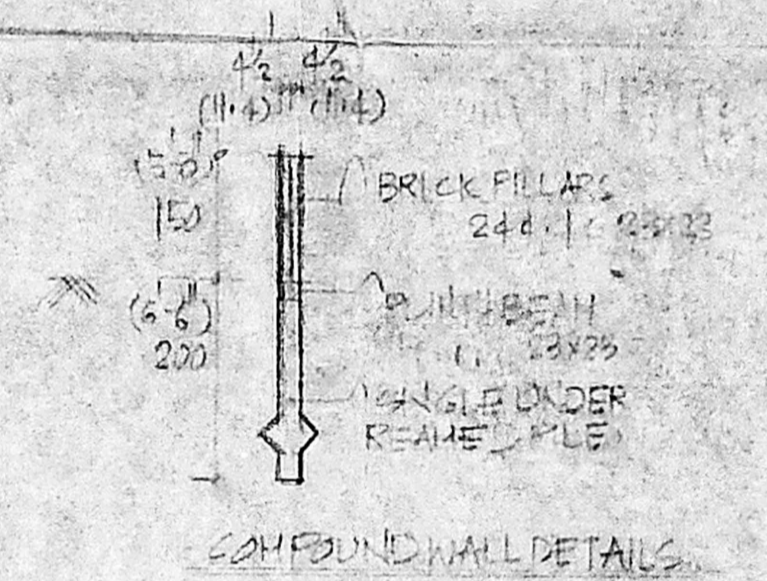

COMPOUND WALL DETAILS.

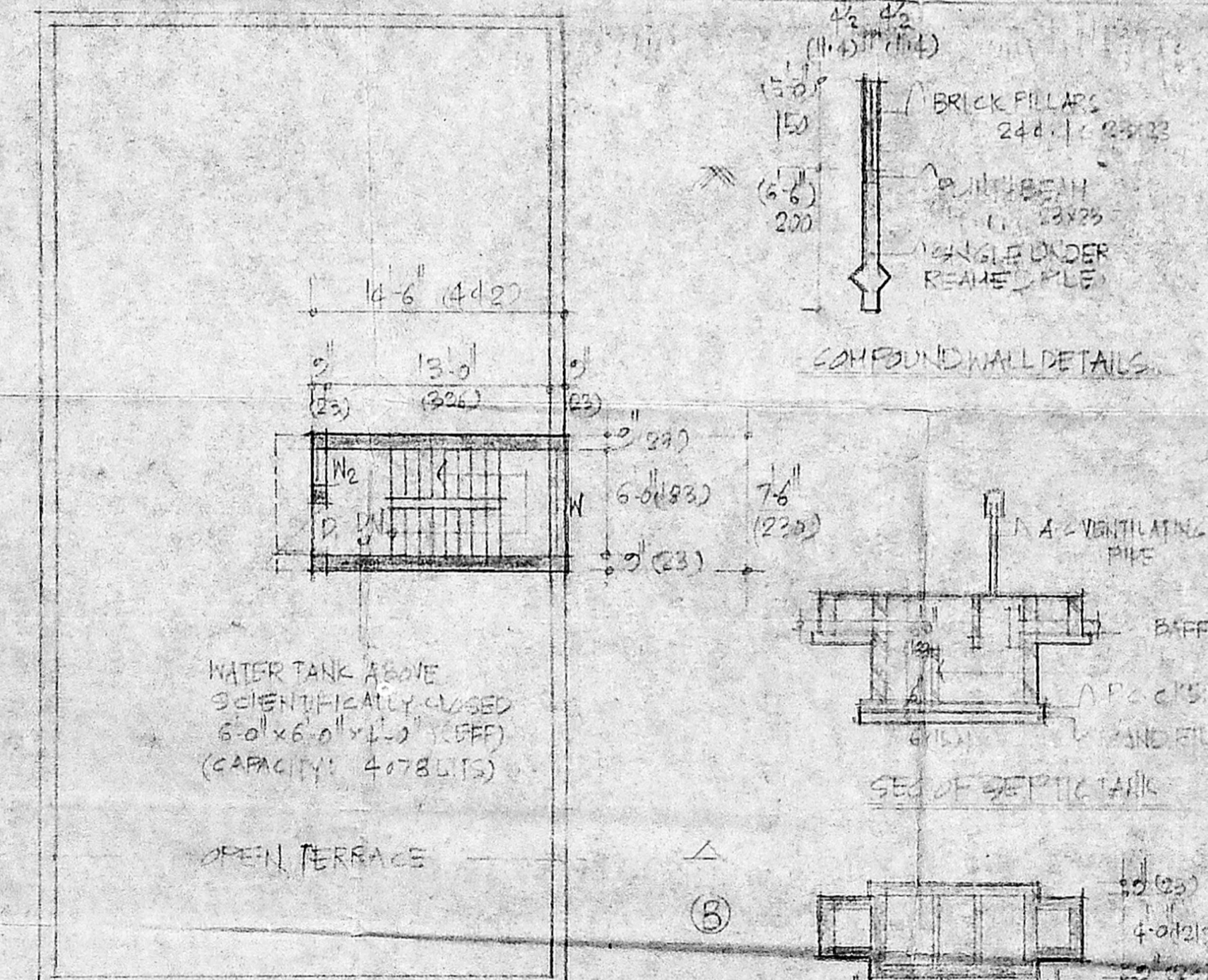

TERRACE FLOOR PLAN

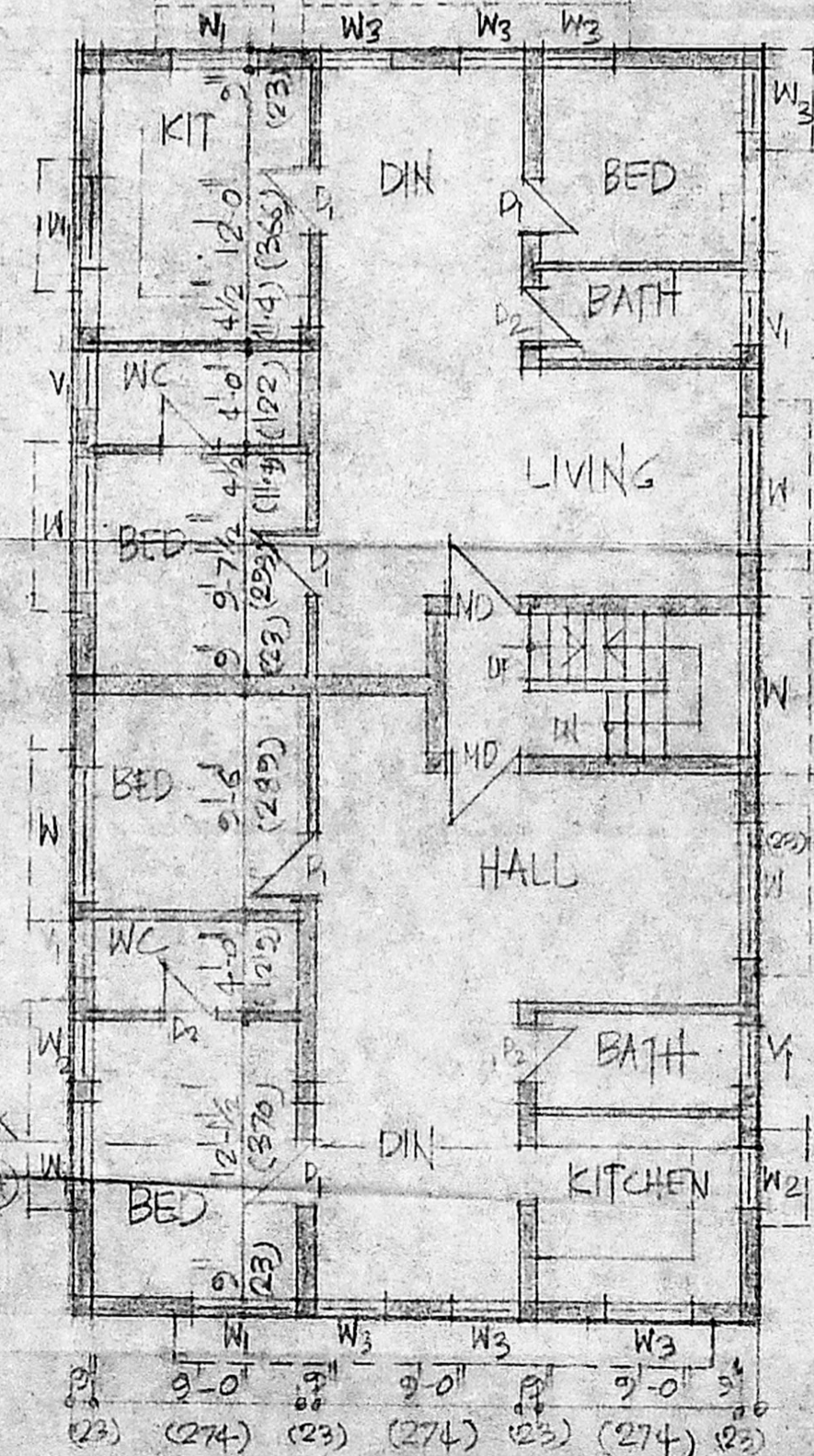

FIRST FLOOR PLAN

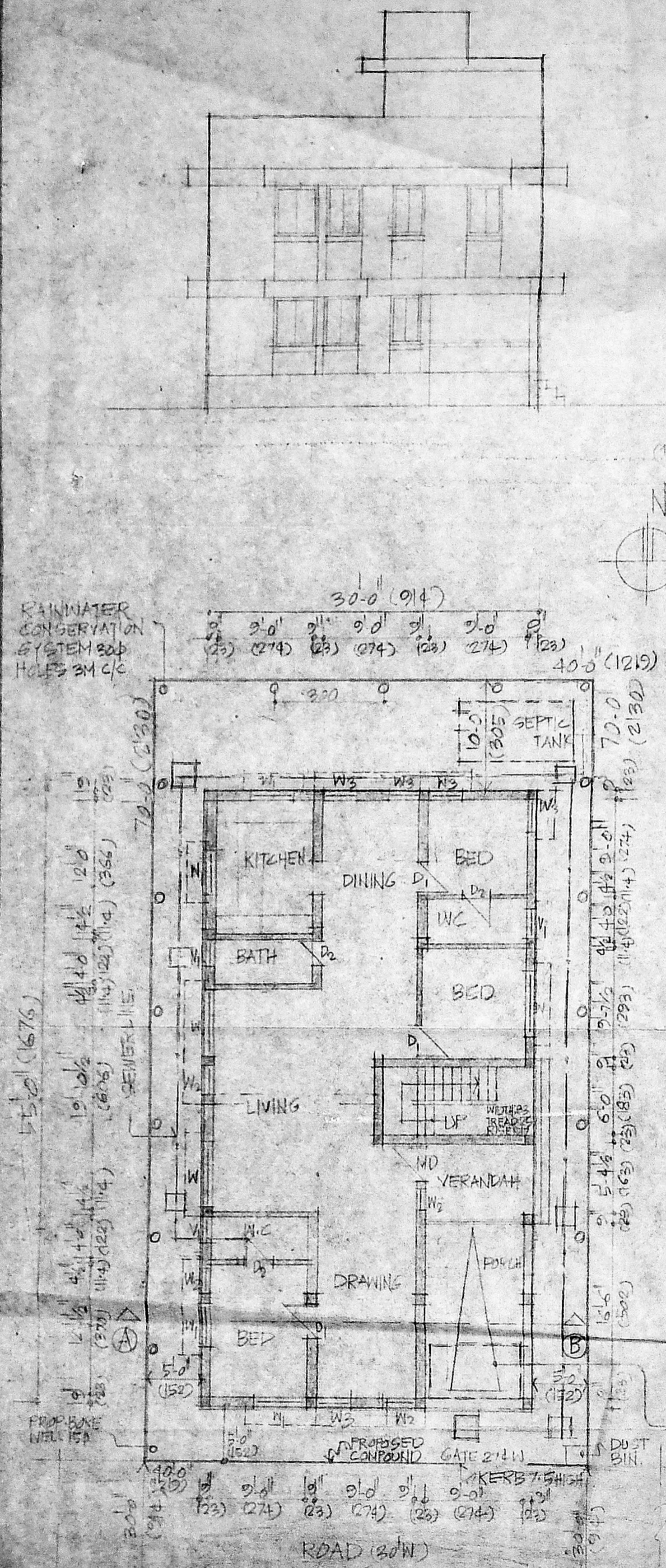

SITE CUM GROUND FLOOR PLAN

Nazima Azim  
APPLICANT

Er. K. VENUGOPAL, Rtd. A.E.E.  
CORPORATION OF MADRAS  
Civil & Sanitary Engineering Consultant  
Licensed Surveyor, Class-I No: 320  
Licensed Plumber, Class-I Metro Water  
Sewerage No. .... Water Supply No. ....  
3, Peel Garden Street, Nagapattinam (T.N.)  
Bachchan of Corporation Girls Higher Secondary School  
LICENSED MADRAS - 600 034.

PLAN SHOWING THE PROPOSED RESIDENTIAL APARTMENT AT PLOT NO 02 S.No. 264/1E, SWAMINATHA NAGAR IN No 141, KOTTIVAKRAM VILLAGE SAIDAPET, CHENGLEPET M.G.R. DISTRICT LAYOUT NO LPDM/DTP/35/F 1975